

Tax Year: 2025

Scale: 1:13326.14 Basemap: Cadastral Application Base Map

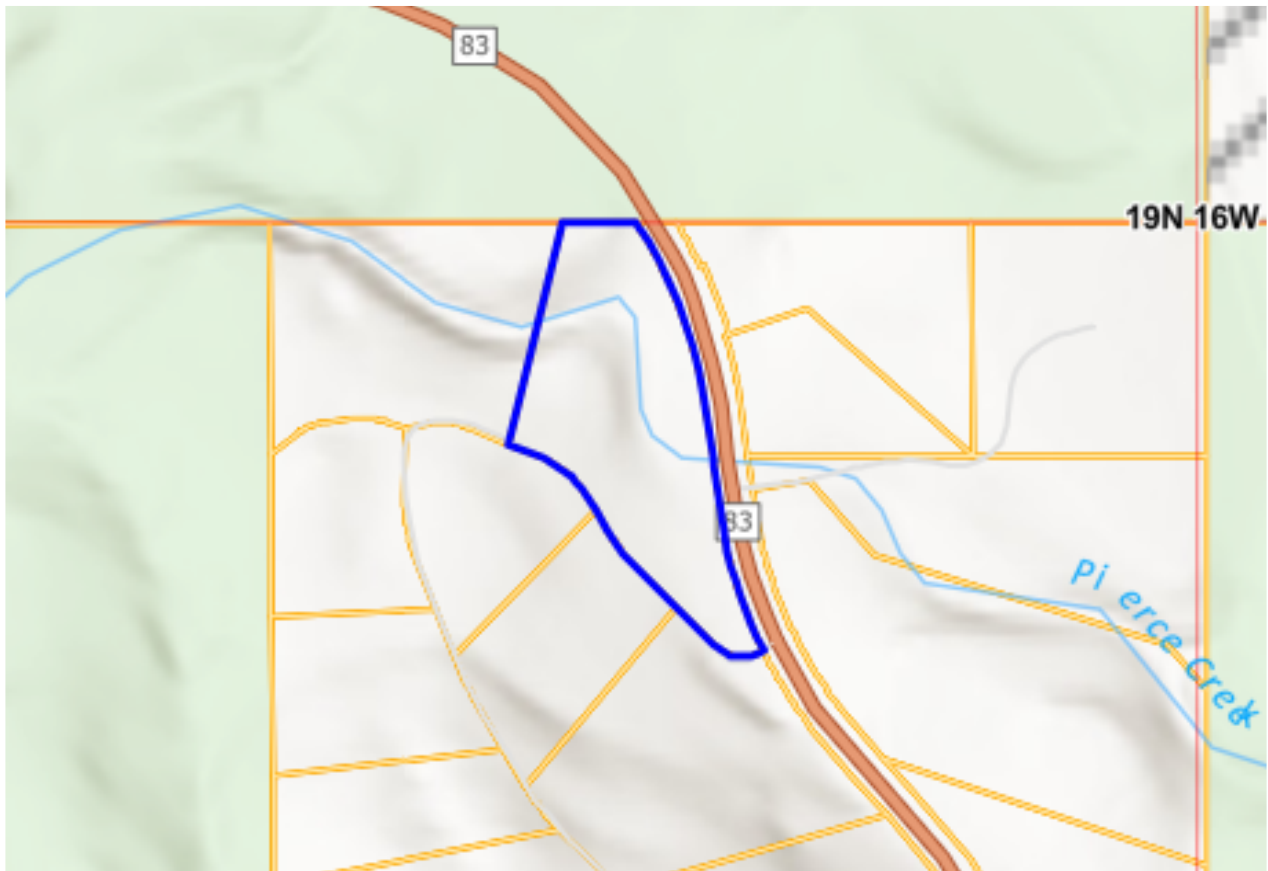

Summary

Primary Information

Property Category: RP

Subcategory:

Geocode: 04-2873-21-1-02-01-0000

Assessment Code: 0001388923

Primary Owner:

DALTON JEFFREY
5449 MT HIGHWAY 83 N
SEELEY LAKE, MT 59868-8600
Note: See Owners section for all owners

Property Address:

336 OLD BARN RD
CONDON, MT 59826

Certificate of Survey: 338

Legal Description: S21, T19 N, R16 W, C.O.S. 338, PARCEL 2, IN NW4 NE4 LESS R/W

Last Modified: 6/16/2025 5:27:3 AM

Cadastral Property Report

Tax Year: 2025

General Property Information

Neighborhood: 204.025	Property Type: Improved Property
Living Units: 1	Levy District: 04-1596-33-6
Zoning:	Ownership: 100
LinkedProperty: No linked properties exist for this property	
Exemptions: No exemptions exist for this property	
Condo Ownership:	
General: 0	Limited: 0

Property Factors

Topography: n/a	Fronting: n/a
Utilities: n/a	Parking Type: n/a
Access: n/a	Parking Quantity: n/a
Location: n/a	Parking Proximity: n/a

Land Summary

Land Type:	Acres:	Value:
Grazing	0	0
Fallow	0	0
Irrigated	0	0
Continuous Crop		
Wild Hay	0	0
Farm site	0	0
ROW	0	0
NonQual Land	0	0
Total Ag Land	0	0
Total Forest Land	0	0
Total Market Land	9.03	0

Deed Information

Deed Date	Book	Page	Recorded Date	Document Number	Document Type
6/25/2018	998	750	6/25/2018		Special Warranty Deed
2/23/1994	0406	01309	N/A		

Owners

Party #1

Default Information:	DALTON JEFFREY 5449 MT HIGHWAY 83 N SEELEY LAKE, MT 59868-8600
Ownership %:	100
Primary Owner:	Yes
Interest Type:	Conversion
Last Modified:	7/6/2018 12:25:14 PM

Tax Year: 2025

Party #2

Default Information:	DALTON JAIME 5449 MT HIGHWAY 83 N SEELEY LAKE, MT 59868-8600
Ownership %:	100
Primary Owner:	Yes
Interest Type:	Conversion
Last Modified:	7/6/2018 12:25:14 PM

Appraisals

Appraisal History

Tax Year	Land Value	Building Value	Total Value	Method
2024	148392	26560	174952	COST
2023	148392	26560	174952	COST

Market Land

Market Land Item #1

Method: Acre	Type: Primary Site
Width: n/a	Depth: n/a
Square Feet: n/a	Acres: 9.03
Class Code: 2101	Value: n/a

Dwellings

Dwelling #1

Dwelling Information

Dwelling Type MH	Style SW	Year Built 1970
Residential Type: MH Year Built: 1970 Effective Year: n/a Story Height: 1.0 Grade: L Class Code: 3301 Year Remodeled: n/a	Style: SW Roof Material: 5 - Metal Roof Type: 3 - Gable Attic Type: 0 - None Exterior Walls: n/a Exterior Wall Finish: 6 - Wood Siding or Sheathing Degree Remodeled: n/a	

Mobile Home Details

Cadastral Property Report

Tax Year: 2025

Manufacturer: n/a
Width: n/a
Model: n/a

Serial #: n/a
Length: n/a

Basement Information

Foundation: 1 - Wooden or Masonry Piers/Posts
Daylight: n/a
Quality: n/a

Finished Area: n/a
Basement Type: 0 - None

Heating/Cooling Information

Type: Non-Central

System Type: 1 - Floor/Wall/Space

Fuel Type: 3 - Gas

Heated Area: n/a

Living Accomodations

Bedrooms: 2

Family Rooms: n/a

Full Baths: 1

Half Baths: n/a

Addl Fixtures: 3

Additional Information

Fire Places
Stories: n/a
Openings: n/a

Stacks: n/a
Prefab/Stove: n/a

Garage Capacity: n/a

Cost & Design: n/a

Flat Add: n/a

% Complete: n/a

Description: n/a

Dwelling Ammenities

View: n/a

Access: n/a

Area Used in Cost

Basement: n/a

Addl Floors: n/a

First Floor: 504

Second Floor: n/a

Half Story: n/a

Unfinished Area: n/a

Attic: n/a

SFLA: 1104

Depreciation Information

CDU: n/a

Physical Condition: Poor (5)

Desirability
Property: Poor (5)

Location: Fair (6)

Depreciation Calculation

Age: 54

Pct Good: 0.14

RCNLD: n/a

Additions / Other Features

Cadastral Property Report

Tax Year: 2025

Lower Addtns	First	Second	Third	Area	Year	Cost
	33 - Deck, Wood			36	0	0
	33 - Deck, Wood			60	0	0
	33 - Deck, Wood			24	0	0
	91 - Mobile Home Addition			600	0	0

No additional features exist for this property

Other Buildings

No other buildings exist for this parcel

Commercial

No commercial buildings exist for this parcel

Ag/Forest Land

No ag/forest land exists for this parcel

Easements

No easements exist for this parcel

Disclaimer

The Montana State Library (MSL) provides this product/service for informational purposes only. MSL did not produce it for, nor is it suitable for legal, engineering, or surveying purposes. Data from disparate sources may not be in vertical alignment. Consumers of this information should review or consult the primary data and information sources to ascertain the viability of the information for their purposes. The MSL provides these data in good faith and in no event, shall be liable for any incorrect results or analysis, any lost profits and special, indirect or consequential damages to any party, arising out of or in connection with the use or the inability to use the data or the services provided. The MSL makes these data and services available as a convenience to the public, and for no other purpose. The MSL reserves the right to change or revise published data and/or services at any time.